

**ALL FIELDS DETAIL**



<b>MLS #</b>	112975	<b>Construction</b>	2x6
<b>Status</b>	ACTIVE	<b>Foundation</b>	Post On Pad
<b>Type</b>	SINGLE FAMILY	<b>Age</b>	11-15 yrs
<b>Address</b>	705 TONSINA DRIVE	<b>Garage Type</b>	None
<b>Address 2</b>		<b>Style</b>	Dry Cabin
<b>City</b>	FAIRBANKS		
<b>State</b>	AK		
<b>Zip</b>	99712		
<b>Area</b>	EAST RURAL		
<b>Class</b>	RESIDENTIAL		
<b>Asking Price</b>	\$34,900		
<b>Sale/Rent</b>	For Sale		
<b>IDX Include</b>	Yes		

**GENERAL**

<b>Internet Include</b>	Yes	<b>VOW Address</b>	Yes
<b>VOW Comment</b>	Yes	<b>VOW AVM</b>	Yes
<b>Single Family Options</b>	DETACHED	<b># of Bedrooms</b>	0
<b># of Full Baths</b>	0	<b># of Partial Baths</b>	0
<b>Total Baths</b>	0	<b>Garage Capacity</b>	0
<b># of Acres</b>	3.6700	<b>Licensee</b>	AUDREY J FOLDOE - HM: (907) 456-6000
<b>Listing Office 1</b>	MEYERES REAL ESTATE - Main: (907) 456-6000	<b>Licensee 2</b>	
<b>Listing Office 2</b>		<b>Commission to Selling Off</b>	3%
<b>Subd. Township/Range</b>	Tonsina	<b>Lot (Tax Lot)</b>	5
<b>Block (Section)</b>	3	<b>Listing Date</b>	1/25/2010
<b>Expiration Date</b>	4/25/2010	<b>Owner</b>	WELLS FARGO
<b>Owner Phone</b>		<b>Tenant</b>	
<b>Tenant Phone</b>		<b>Elementary School</b>	Weller
<b>Middle School</b>	Tanana	<b>Senior High School</b>	Lathrop
<b>Year Built</b>	1998	<b>Zoning</b>	Rural Estate Districts-2
<b>Zoning Overlay</b>	N/A	<b>Flood Zone</b>	X
<b>Aprx. Lot Sq. Ft.</b>	159,865	<b>Aprx. Res. Sq. Ft.</b>	384
<b>Aprx. Garage Sq. Ft.</b>		<b>Fuel/Gal Per Year</b>	
<b>Electric/Month</b>		<b>CCRs Y/N</b>	No
<b>Sign Y/N</b>	Yes	<b>Upper Level # Bedrooms</b>	N/A
<b>Upper Level Baths</b>	N/A	<b>Upper Level XRM</b>	
<b>Upper Level Apx. Sq. Ft.</b>		<b>Upper Lev. Unfin. Sq. Ft.</b>	
<b>Main Level # Bedrooms</b>	0	<b>Main Level Baths</b>	0
<b>Main Level XRM</b>		<b>Main Level Apx. Sq. Ft.</b>	
<b>Main Lev. Unfin. Sq. Ft.</b>		<b>Lower Level # Bedrooms</b>	N/A
<b>Lower Level Baths</b>	N/A	<b>Lower Level XRM</b>	
<b>Lower Level Apx. Sq. Ft.</b>		<b>Lower Lev. Unfin. Sq. Ft.</b>	
<b>Base/Below # Bedrooms</b>	N/A	<b>Base/Below Baths</b>	N/A
<b>Base/Below XRM</b>		<b>Base/Below Apx. Sq. Ft.</b>	
<b>Base/Below Unfin. Sq. Ft.</b>		<b>Living Room Apx. Size</b>	
<b>Living Room Level</b>		<b>Kitchen Apx. Size</b>	
<b>Kitchen Level</b>		<b>Dining Room Apx. Size</b>	
<b>Dining Room Level</b>		<b>Family Room Apx. Size</b>	
<b>Family Room Level</b>		<b>Master Bedroom Apx. Size</b>	
<b>Total Units</b>	1	<b>Master Bedroom Level</b>	
<b>Bedroom 2 Apx. Size</b>		<b>Bedroom 2 Level</b>	
<b>Off Market Date</b>		<b>Appointment Required</b>	No
<b>Search By Map</b>		<b>Tax ID</b>	
<b>Update Date</b>	1/26/2010	<b>Status Date</b>	1/26/2010
<b>HotSheet Date</b>	1/26/2010	<b>Price Date</b>	1/26/2010
<b>Input Date</b>	1/26/2010 9:31:00 PM	<b>Associated Document Count</b>	0
<b>Original Price</b>	\$34,900	<b>Agent Hit Count</b>	1
<b>Client Hit Count</b>	0	<b>Cumulative DOM</b>	1

**GENERAL**

**Directions** STEESE HWY TO GOLD MINE TRAIL # of Parking Spaces  
, RIGHT ON PAYDIRT, LEFT ON BULLION, LEFT ON TONSINA, AT CORNER OF BULLION AND TONSINA

**Days On Market** 1 **Price/Aprx. Res.** \$90.89

**FEATURES**

<b>DESIGN</b> Cabin	<b>WINDOWS</b> Thermal Pane	<b>HEATING</b> Oil	<b>FIRE SERVICE</b> Yes
<b>EXTERIOR FINISH</b> T1-11	<b>EXTERIOR FEATURES</b> Fixer-Upper	Wood	<b>ROAD ACCESS</b> Gravel
<b>ROOF</b> Metal	Shed	<b>APPLIANCES &amp; EQUIPMENT</b> Monitor/Toyo	Maintained
<b>BASEMENT</b> None	Natural	Range/Oven	<b>TERMS</b> Cash/Refinance
	Telephone Service	Refrigerator	<b>SHOWING INSTRUCTIONS</b> Call Listing Licensee
	<b>INTERIOR FEATURES</b> Wood Stove	<b>SEWER</b> None	Vacant
	Arctic Entry	<b>ROAD SERVICE</b> Yes	Lock Box
	Vaulted Ceiling		
	Smoke Detectors		

**FINANCIAL**

<b>Incentives</b>	Yes/See Remarks	<b>Taxes</b>	997
<b>Mill Rate</b>	17.28	<b>Internet Y/N</b>	Yes
<b>Tax Parcel</b>	428256	<b>FNSB Map #</b>	
<b>HOA Dues/Mo.</b>	N/A	<b>Assessments Y/N/UNK</b>	No
<b>Min. Earnest Money</b>	1000	<b>Possession</b>	RECORDING

**SOLD STATUS**

<b>How Sold</b>	<b>Contract Date</b>
<b>Closing Date</b>	<b>Sold Price</b>
<b>Selling Licensee</b>	<b>Sell Team</b>
<b>Selling Office 1</b>	<b>Selling Licensee 2</b>
<b>Selling Office 2</b>	<b>Selling Licensee 3</b>
<b>Selling Office 3</b>	<b>Additional Comments</b>

**REMARKS**

PARTIALLY UNFINISHED CABIN HEATED WITH A MONITOR ON A GREAT 3.6 ACRE LOT. SMALL LOFT AREA, SEPARATE LARGE ENTRY AREA. HAS POTENTIAL TO BE A VERY CUTE PROPERTY.

**ADDENDUM**

REALTORS: LOCKBOX LOCATED TO THE LEFT BEFORE YOU GO UP THE STEPS TO THE FRONT DOOR. VACANT - CALL LL OFFICE 456-6000, LEAVE MESSAGE AND SHOW. \$2000 Selling Licensee Bonus if under contract by 2/28/10. Must close to obtain bonus. Property is being sold "AS-IS". This is an REO property & even if an offer is accepted it will be responded to on a counter offer form. 2-3 day turnaround for reponse is typical. Cash offers must show proof of funds.

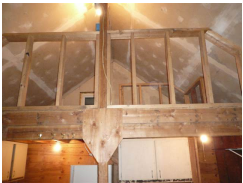
**ADDITIONAL PICTURES**

**DISCLAIMER**

This information is not guaranteed. Interested parties are advised to independently verify this information through personal inspection or with appropriate professionals.